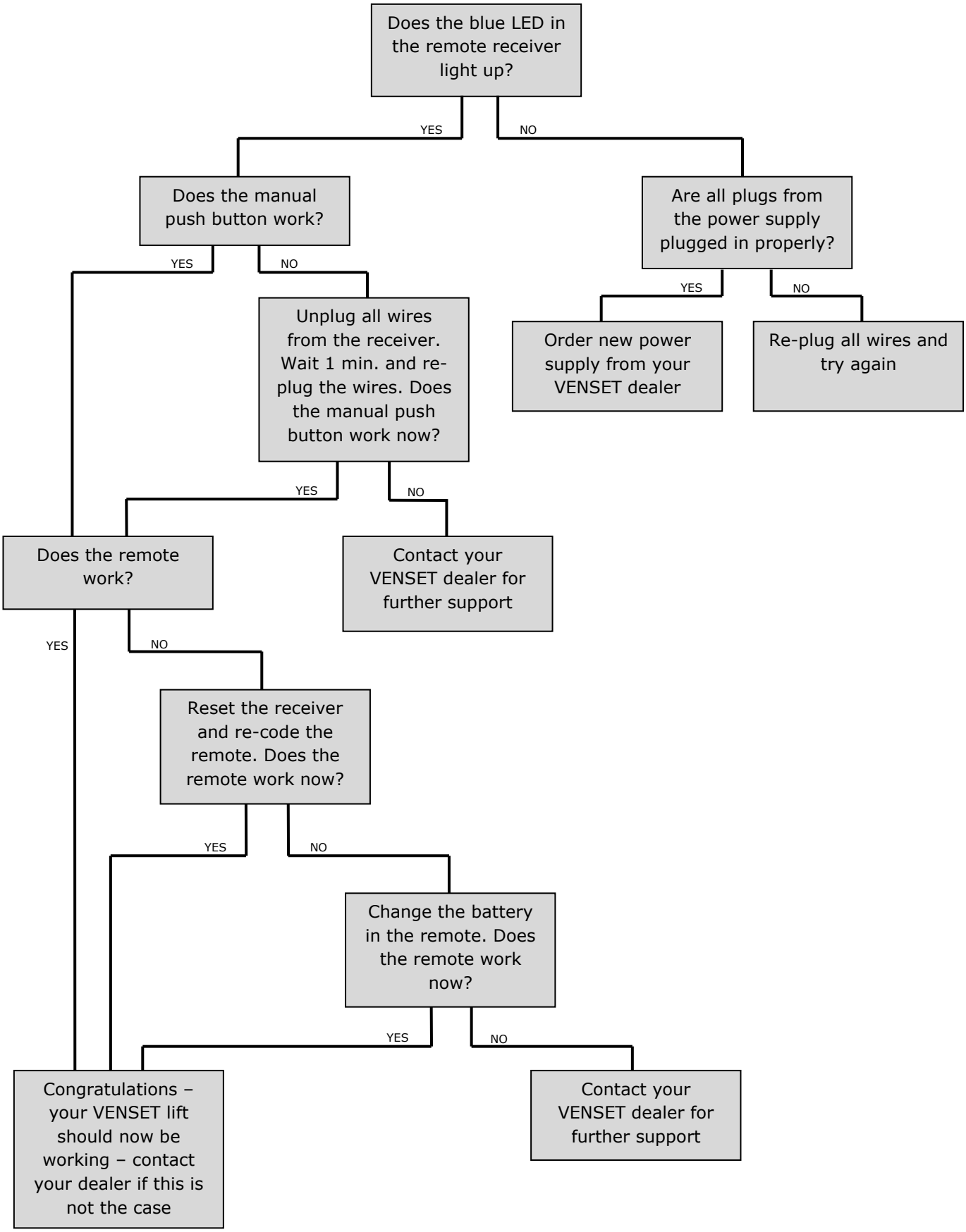TROUBLE SHOOTING TS750